

The Boonah Junior Show Committee have much pleasure in presenting the 2012 School Students Show Schedule.

The following are extracts from the Show Society Schedule which will be of interest to Students of all ages.

It includes all the Junior Classes from the various sections of the Show.

The Junior Show Society want to encourage Students of all ages to exhibit in our Show. All entries are free to Students, except for the Horse Events.

Should you want further information on any of the Sections, please obtain the full version of the Show Schedule from local businesses or the Show Society Office on 5463 1124 or check out the Show Society Web Page on www.boonahshowsociety.org.au

The Junior Show Committee are Students from Boonah High School. They appoint Junior Stewards to work in all Sections of the Boonah Show, assisting the Show Society Stewards on both Friday & Saturday of the Show. They also run the Family Fun Night Program on the Friday Night. They attend the Show Committee Meetings and have an input into the Show Program

Boonah Show Ball

Saturday 14th April, 2012

Roadvale School of Arts
Commencing at 6.00 p.m.

**Crowning of
Boonah Miss Showgirl 2012
Boonah Show Princess
Matron Of The Ball
Special Smorgasbord Dinner**

Music By

“Triple Beat”

Admission:- \$28-00 Single

Great Prizes

Sponsored by

Professional Client Services (Colin Wisemantle)

&

Bendigo Bank

Trophies & gifts kindly donated by

Boonah Jewellery & Gifts

Boonah Panel Repairs

Sommerville Brothers, Anthony Niebling

& Kate & David Schossow

Contact Show Ball Committee Secretary

Kate Schossow Phone 5463 0148 or 0428 630 148

BOONAH SHOW SOCIETY INC

Boonah Show

11, 12 & 13 May, 2012

CAMPDRAFT

27 May. 2012

Patrons: Mr E.T.N. Bell & Mr. John Brent

EXECUTIVE COMMITTEE

President: Mr. Jim Harvey

Vice Presidents: Mr. Ray Maguire & Mr. Anthony Niebling

Hon Treasurer: Mr. David Woolgar

Secretary: Mrs. Beth Hern **(Home)** 07 5463 1427

Assistant Secretaries: Mrs. Barbara McGovern & Mrs. Gayle Van Der Veen

Office.

Telephone: 07 5463 1124 Answering machine provided

Fax: 07 5463 4112

Postal Address: PO Box 1, Boonah 4310

Email Address: boonahshowsoc@westnet.com.au

Web Page Address: www.boonahshowsociety.org.au

Administration Officer: Mrs. Jeanette Wilson

Honorary Solicitor: Mr. Richard Darvall

Honorary Veterinarian: Mrs. Melanie Fedrick

Management Committee Members:

Mark Eather, Robyn Freiberg, Don Hincks, Lorelle Schonknecht,
Len Schossow, Tyler Schossow & Toby Worley

Life Members:

Mrs. J. Banditt, K. Banditt, E.T.N. Bell, J. Brent, Mrs. D. Brasington,,
L. Brasington, F.G. Delroy, W.R. Falkenhagen, E. Fritz, C Gnech, D. Hahn,
J. Harvey, Mrs. M. Harvey, Mrs. B. Hern, E.A. Kendall, Mrs. P May, V. May,
Mrs. J. McDougall, Mrs. V. Mocher, E.J. Newlove, G.C. Pocock, R. Ruhland,
Mrs. J. Schossow, L. Schossow, Mrs. V. Staines, T. Surawski,
Mrs. U. Westphal & D. Woolgar

A centenary book on the
history of the Boonah Show,

Gather Them In!

is available for sale
from the Secretary's office at the Show.

SHOW SPECIAL \$10.00

STEWARDS HONOUR BOARD

**In recognition of 15 or more years of Stewarding for the
BOONAH SHOW SOC. INC.**

Mr. R. Bartholomew, Mr. J.F. Bell, Mrs. H. Bushby, Mr. T. Christensen,
Ms. J. Delroy, Mrs. E. Dover, Mr. G. Fearby, Mrs. R. Freiberg, Mrs. L.
Gnech, Mrs. L. Gordon, Mr. J. Grounds, Mr. T. Harvey, Mrs. E.
Johnson, Mr. K. Kirchner. Mr. Gary Lindenmayer, Mrs. J. Logan, Mr. P.
Milano, Mr. M. McAllister, Mr. Wilson Neuendorff, Mr. B. O'Reilly, Mr.
M. O'Reilly, Mrs. F. Perrem, Mr. G. Perrem, Mr. D. Pocock, Mrs. J.
Pocock, Mr. V. Pocock, Miss. M. Rasmussen, Mrs. M. Rasmussen,
Mrs. D. Routledge, Mrs. M. Ruhland, Mrs. M. Stenzel, Mr. N. Venzke,
Mrs. M. Vogler, Mr. N. Vogler, Mr. J. Weatherall, Mrs. J. Wendt &
Mr. P. Wieland

JUNIOR SHOW COMMITTEE EXECUTIVE MEMBERS

President:- Samantha Conochie

Vice Presidents:- William Schultz & Kodey Stoken

Secretary:- Tennile Schonknecht & Ricky Wilson

Treasurer:- Anna Betts

Members:- Students at Boonah High School

SHOW BALL COMMITTEE

President:- Secretary:- Mrs. Kate Schossow,

Committee:- Lynne Bell, Jim Harvey, Kate & Vince Herrmann,
Anthony Niebling & Tyler Schossow

ADMISSION, MEMBERSHIP AND PRIVILEGES

Management and Committee Members are nominated members of the Show Society. Members subscription for the Boonah Show Society Inc is \$20-00 per person per year. Upon production of their Membership ticket, members are entitled to free admission to the Show on all days.

THIS DOES NOT ENTITLE MEMBERS TO A DISCOUNT ON ENTRY FEES.

ADMISSION CHARGES

2 Day Show Pass – Must be pre purchased from Show Office.

Adults -\$20.00 per person for entire show. **(Saturday & Sunday)**

Aged/Invalid Pensioners/Students - \$12.00 per person for entire show.

	SATURDAY	SUNDAY
Adults	\$15.00	\$10-00
Aged/Invalid Pensioners	\$10.00	\$7-00
High School Students	\$10.00	\$7-00
Primary School Children	Free	Free

Pre Paid passes for Saturday only are available from Ritchies Super IGA Supermarket . Purchase them with your discount ride tickets.

PARKING

Restricted parking only on Showground.

All Caged Bird, Poultry & Pigeon Exhibitors must obtain an Exhibitors' Car Pass from the Show Office to park their car on the Grounds. It will be forwarded on receipt of Entry Forms.

Free Disabled Parking and VIP Parking on Showgrounds , Melbourne Street Gate (Guests, Sponsors Members etc)

Free Parking on Soccer Grounds. Entry via Elizabeth Terrace, behind Squash Courts. Direct Gate access to Showgrounds

Horse Exhibitors' Parking on High School Oval, Macquarie Street.
Livestock Exhibitors must park in their designated areas

Acknowledgement

The Committee of the Boonah Show Society Inc wishes to thank most sincerely the donors of trophies and prize money mentioned in this Schedule and also the donors who have assisted the Society funds generally. Without their valued support, it would not be possible to stage this event. We look forward to their continuing support for another 100 years of District Shows.

BOONAH SHOW
ENTERTAINMENT EXTRAVAGANZA

11-12-13 MAY 2012

“YEAR OF THE FARMER.”

SEE ALL THE REGULAR FEATURES OF A
GOOD “OLD FASHIONED” COUNTRY SHOW

PLUS LOADS OF ENTERTAINMENT

FEATURING

GREAT SIDESHOWS

**ASHTON’S CIRCUS
UTE MUSTER
ROVING ENTERTAINMENT
SCARECROW TRAIL
BAND PERFORMANCES
AND MUCH MORE**

**FREE TRACKLESS TRAIN “PEOPLE MOVER” TO
TRAVEL AROUND THE GROUNDS.**

SEE SPECIAL NIGHT SHOW PROGRAM

*Please collect your show program for all times & places
events are happening*

Check the web page: www.boonahshowsociety.org.au

BOONAH SHOW
11-12-13 MAY 2012

FRIDAY PROGRAM 11TH MAY

**This is a Judging Day only.
Pavilions are only open to Exhibitors
at the discretion of the Judges
No Admission fees or Entertainment**

Time	Event	Venue
From 7 am	Prime Cattle Judging	Cattle Yards
From 9 am	C.C.C. Dog Show	Main Ring
From 12 noon	Prime Cattle Auction	Cattle Yards
5.p.m.	Cattleman's Dinner and Presentation of Trophies <i>"Who Wants to be an Auctioneer"</i>	Dining Hall

5.30 pm to 9pm ***Night Show Program organised by
Junior Show Committee in Rodeo
Arena.***

.....

SUNDAY PROGRAM 27TH MAY

Time	Event	Venue
7 am	Campdraft	Main Ring

**FOOD AND DRINKS AVAILABLE
AT RODEO CANTEEN**

**FRIDAY NIGHT
FAMILY FUN NIGHT**

**11th May, 2012
5.30PM – 9PM**

RODEO ARENA

MUSIC MUSIC MUSIC

Provided By a DJ

**MOTORCROSS BIKE EVENTS
HAY STACKING COMPETITION
WHO WANTS TO BE AN AUCTIONEER
WHIP CRACKING COMPETITION
PLUS
MANY NOVELTY EVENTS**

Admission \$5.00

ORGANISED BY JUNIOR SHOW COMMITTEE

FOOD AND DRINKS AVAILABLE

No Bar Facilities

**Sponsored by Showmen's Guild, Bartholomew & Co. &
Beaudesert Motorcycles**

SATURDAY PROGRAM 12th MAY

Time	Event	Venue
8 am	All Pavilions Open	
From 8 am	Horse Judging (7 Rings Operating)	Main Ring
From 8 am	Stud & Dairy Cattle Judging	Cattle Yards
	Goat Judging	Beside Guide Hut
From 9 am	Poultry Judging	Poultry Pavilion
	Caged Birds Judging	Caged Birds Pavilion
	Pigeons Judging	Poultry Pavilion
1.45pm	Official Opening	Main Ring
2 pm	Grand Parade	Main Ring
5 pm	Night Show commences	Main Ring
8 pm	Fireworks	Main Ring

SPECIAL SHOW FEATURES

FINE FOOD & WINE FAIR IN MULLER BUILDING

OUTDOOR, GARDEN & LIVING EXPO

GRAND PARADE

CELEBRITY CHEF COMPETITION

ANIMAL FARM YARD

FREE ASHTON'S CIRCUS

HALF HOUR SHOWS AT 10.00am, 12noon, 2pm & 4.00pm
(Don't be disappointed, be early to obtain a seat)

UTE MUSTER & PARADE

ROVING ENTERTAINMENT

BAND PERFORMANCES

PLUS

NIGHT SHOW PROGRAM

SATURDAY NIGHT SHOW PROGRAM

COMMENCES AT 5.00 PM

(Following completion of Ring Program)

Ute Parade, Lawn Mower Races, Motorkhana Challenge,
Outback Thunder Monster Truck & Junior Monster Truck,

Motorcycle Stunt Show,

Calf Scruffing and Hay Stacking Challenge

Demolition Derby,

and much more

CAN'T BE MISSED

MONSTER FIREWORKS

DISPLAY AT 8.00 PM

NIGHT SHOW ENTERTAINMENT SPONSORED BY:

*Dairy Farmers, Boonah Tyre Power, Beaudesert Motorcycles,
Stroud Homes, Kalfresh , Fassifern Lighting & Electrical, B.P Aratula,
Fassifern Valley Glass & Aluminium, Raceview Sand & Gravel,
Jon King Real Est, Ray Maguire, Bendigo Bank, Sugarloaf Bakery,
Boonah Retravisio, Boonah Motel, Coochin Farming Co.,
David Evans Group, T. & N. Automotive Accessories,
Boonah Toys, Music & More. Boonah Carrying Co, RSSAILA.*

**THE BOONAH SHOW SOCIETY THANK THE FASSIFERN CAR CLUB
FOR ASSISTANG WITH RUNNING THE NIGHT SHOW PROGRAM.**

**SUNDAY PROGRAM 13th May
9A.M – 3P.M.**

Time	Event	Venue
From 9 a.m.	Local Horse Events Pony Club Events/Gymkhana	Main Arena
From 9 a.m.	All Pavilions open until 2 p.m.	
From 9 a.m.	Chainsaw Races	Rodeo Arena
From 9 a.m.	Vintage Cars, Bikes & Machinery Displays	

CAVALCADE OF TRANSPORT PARADE AT 1 30 P.M.

SPECIAL SUNDAY SHOW FEATURES

FREE ASHTON'S CIRCUS

Half Hour Shows at 11a.m. & 1p.m.

FINE FOOD & WINE FAIR IN MULLER BUILDING
OUTDOOR, GARDEN & LIVING EXPO
SPECIAL MARKET STALLS
ROVING ENTERTAINMENT
PET PARADE
ANIMAL FARMYARD
SCARECROW TRAIL

MOTHERS DAY SPECIAL

ADDMISSION TWO ADULTS FOR THE PRICE OF ONE

**“Year of the Farmer”
“THE SCARECROW TRAIL”**

*A FUN, EDUCATIONAL WAY FOR CHILDREN TO
SEE THE SHOW*

*Collect your Showbag from the Information stand in
front of the Show Office
Limit of 300 Bags so be early.*

FIND THE “SCARECROWS”

Visit all the sections and stalls listed in your “Passbook” and
record the names of the Scarecrows

Do an activity or collect a Giveaway wherever you see a
Scarecrow

When you have completed your passbook – enter the lucky
draw to win a prize. Box provided at the Information Stand.

Free for all Primary and Preschool Children

You will get

Discount vouchers from the Showmen Guild valued at \$4.00
Giveaways from listed Stallholders

Sponsored by

Showmen’s Guild , Agforce &
Participating Stallholders

PET PARADE

Conducted by The Junior Show Committee

**Will be run in front of the Grandstand at 11 a.m. on
Sunday 13th May**

Entrants to nominate near the Animal Nursery
from 10 a.m.
Entry Free

Classes:

1. Noisiest Pet
2. Most Loveable Pet
3. Smallest Pet
4. Best Dressed Pet

First Prize Trophy & Rosette

Second & Third Prizes- Rosettes

Sponsored by Kora Grooming & Pets

.....

KORA GROOMING & PETS

Lot 1, Dover Street, Boonah

Phone 0411 310 910

- Cage free Salon * Classic breed clips
- Scotty's Dog Rolls *Crest Bird seeds & grains
- Advance pet foods *Vet lines all below r.r.p.
- Mail orders welcome *Doggy Obedience
 - Puppy Preschool

& Members of The Junior Show Committee

Prize: First Trophy, Second \$5-00; Third \$3-00

LEGO COMPETITION.

Steward: Mrs. Julie Parker 5463 4248
Members of The Junior Show Committee

Prize: First Trophy, Second \$5-00; Third \$3-00
No Entry Fee.

Trophies donated by Sue Oates

Entries close Wednesday 9th May. Entries to be left at Secretary's Office.
Entry form must accompany the entry.

All entries must be made from genuine Lego/Duplo blocks, mounted
on a board. The board size for Classes 1 – 6 must not exceed
30 cm x 30 cm

ALL Lego Kits, Any age, must be entered in Class 7

- Class 1. DUPLO, Own Design, 6 years & under
- Class 2. LEGO, Own design, 6 years & under
- Class 3. LEGO, Own design 7 & 8 years old
- Class 4. . LEGO, Own design, 9 & 10 years old
- Class 5. LEGO, Own design, 11 & 12 years old
- Class 6. LEGO, Own design, 13 & 15 years old
- Class 7. Open age, made from a **LEGO KIT**

BATTERED HAT COMPETITION

Steward. Members of The Junior Show Committee.

BRING ALONG YOUR BATTERED HAT & STORY

PRIZE FOR MOST BATTERED HAT

An "Akubra" Donated by Akubra Hats.

Entries will be on display in the Pavilion.

Entries close on Wednesday 9th May

Free entry

Open to all ages.

SECTION 1

HORSES

CHIEF HORSE STEWARD: Mr Shane Clausen Phone 04 19001148

Stewards: David Betts, Barbara Draheim, Mary & Peter Gunner, Kallam Hahn, Graham Kratzmann, Joy Hetherington, Barbara Irving, Rose Kliese, Leonie Marsh, Maureen McCann, Christopher Neibling, Jeanette Osborne, Craig Pocock, Stewart Ruthven, Melanie Veal & Noel Vogler

Mounted Steward: Arthur Demain &, Kim Dunbury

Nominations: Annette Hodby, Julie Moor & Denise Kelly

ENTRY FEE \$4-00 per class unless otherwise stated.

All competitors must pay Admission Fees at Gate.

PRIZE MONEY - First \$10, Second \$6, Third Ribbon unless otherwise stated.

Must be 4 or more entries in a class to pay Second Prize money

The Boonah Show Society thank all Trophy Donors, Sponsors & Stewards

**Vehicle entry via Macquarie Street Gate ONLY
Horse & Float Parking on High School Oval**

SPECIAL CONDITIONS

**ALL EXHIBITORS UNDER THE AGE OF 18 YEARS MUST WEAR APPROVED
HELMETS.**

They must be A.S.A 3838 or equivalent

JUNIOR EQUESTRIAN CLASSES

Competitors in Class 210, may not compete in any other rider classes

210. GIRL / BOY RIDER, 6 years & under, to be led

211. GIRL RIDER, under 8 years

212. GIRL RIDER. 8 years & under 12 years.

213. GIRL RIDER, 12 years and under 15 years.

214. GIRL RIDER, 15 years and under 18 years.

CHAMPION GIRL RIDER from Classes 211-214 Trophy donated by **Wayne & Barbara Irving.**

\$25-00 donated by Fassifern Horse & Pony Club.

RESERVE CHAMPION GIRL RIDER

215. BOY RIDER, under 8 years

216. BOY RIDER, 8 years and under 12 years.

217. BOY RIDER, 12 years and under 15 years.

218. BOY RIDER, 15 years and under 18 years.

CHAMPION BOY RIDER, from Classes 215-218. Trophy donated by **Wayne & Barbara Irving.**

\$25-00 donated by Fassifern Horse & Pony Club.

RESERVE CHAMPION BOY RIDER.

RING 4

JUMPING EVENTS

Judge Sponsored by Washpool Lodge

All horses to be registered with the Equestrian Federation of Australia,

All classes conducted under E.F.I. Rules
Performance cards must be presented upon request.
All riders must wear approved helmets.
Juniors can compete in both Junior & Open Events

**\$100 Prize Money for the MOST SUCCESSFUL SHOW JUMPING RIDER
donated by Mr. E.T.N. Bell
All prize money to be paid at the office.**

Class

221. **OPEN 90 cm JACKPOT**
\$100-00 prize money to be shared between each clear round. Entry Fee \$5.00
222. **BOONAH LATTICE & FASSIFERN HORSE & PONY CLUB JUMP JUNIOR CHAMPIONSHIP. TABLE AM3** First \$100, plus Doug Clarke Memorial Trophy donated by The Clarke Family, Second \$75, Third \$50, Fourth \$25. Entry Fee \$5.00

SUNDAY PROGRAM

LOCAL EVENTS

Commencing at 9 a.m

Free Entry

NO PRIZE MONEY. Ribbons to 6th place if warranted.

Sponsored by Fassifern Horse & Pony Club

Open to residents of the Scenic Rim Regional Council
Riders to be dressed in suitable showing attire or Club Uniform.
Australian Standard Helmet & Boots must be worn at all times

LED CLASSES

016. LED PONY, under 12 hands
017. LED PONY, 12 hands & N.E.13 hands
018. LED PONY, 13 hands & N.E.14 hands

**CHAMPION LED PONY
RESERVE CHAMPION**

GALLOWAYS

019. LED GALLOWAY, 14 hands-14.2 hands
020. LED GALLOWAY, 14.2 hands

& N.E. 15 hands

**CHAMPION GALLOWAY HACK
RESERVE CHAMPION**

LOCAL HACKS

021. LED HACK, 15 hands & N.E.15.2 hands
022. LED HACK, 15.2 hands & NE.16 hands
023. LED HACK over 16 hands
**CHAMPION LED HACK
RESERVE CHAMPION**

**BREED RIDDEN CLASSES
PONY HACKS**

024. BEST PRESENTED PONY
& RIDER
025. MAIDEN PONY HACK
026. NOVICE PONY HACK, under 12
hands
027. NOVICE PONY HACK, 12
hands , N.E. 13 hands
028. NOVICE PONY HACK, 13
hands & N.E. 14 hands
**CHAMPION NOVICE PONY HACK
RESERVE CHAMPION**

029. OPEN PONY HACK under 12
hands
030. OPEN PONY HACK, 12 hands
& N.E. 13 hands
031. OPEN PONY HACK, 13 hands
& N.E. 14 hands
**CHAMPION OPEN PONY HACK
RESERVE CHAMPION**

032. PAIR OF PONY HACKS

GALLOWAYS

033. BEST PRESENTED
GALLOWAY & RIDER
034. MAIDEN GALLOWAY
035. NOVICE GALLOWAY 14 hands
& N.E. 14.2 hands
036. NOVICE GALLOWAY. 14.2
hands & N.E. 15 hands
**CHAMPION NOVICE GALLOWAY
RESERVE CHAMPION**

037. OPEN GALLOWAY, 14 hands &
N.E. 14.2 hands
038. OPEN GALLOWAY, 14.2 hands
& N.E. 15 hands
**CHAMPION OPEN GALLOWAY
RESERVE CHAMPION**

039. PAIR OF GALLOWAY HACKS
040. BEST PRESENTED HACK &
RIDER

041. MAIDEN HACK
042. NOVICE HACK, 15 hands &
043. NOVICE HACK, 15.2 hands &
N.E. 16 hands
044. NOVICE HACK over 16 hands
**CHAMPION NOVICE HACK
RESERVE CHAMPION**

045. OPEN HACK 15 hands & N.E. 15.2 hands
046. OPEN HACK, 15.2 hands & N.E. 16 hands
047. OPEN HACK, over 16 hands
**CHAMPION OPEN HACK
RESERVE CHAMPION**

048. PAIR OF HACKS
SUPREME LOCAL HACK

RIDER CLASSES

**Competitors in Classes 049 & 050 are not
eligible for any other rider classes**

049. TINY TOTS, BOY/GIRL RIDER,
Under 7 years , to be led. **TROPHY**
050. TINY TOTS/ GIRL/BOY RIDER ,under 7
years, unassisted. **TROPHY**
051. GIRL RIDER, 7-9 years
052. BOY RIDER, 7-9 years
053. GIRL RIDER, 10-12 years
054 . BOY RIDER, 10 – 12 years
**CHAMPION RIDER 7 – 12 years TROPHY
donated by Joy Hetherton
RESERVE CHAMPION**

055. GIRL RIDER, 13- 15 years
056. BOY RIDER, 13 – 15 years
057. GIRL RIDER, 16- 17 years
058. BOY RIDER, 16- 17 years
**CHAMPION RIDER 13-17 YEARS Trophy
donated by Joy Hetherton
RESERVE CHAMPION**

059. LADY RIDER , 18 years & over
060. GENT RIDER, 18 years & over
**CHAMPION SENIOR RIDER Trophy donated by
Fassifern Horse & Pony Club
RESERVE CHAMPION**

RING 3

FIVE SPORTING CLASSES

QUALIFYING TIMES FOR STATE TITLES
Will commence at approximately 11 a.m

SECTION 3

STUD BEEF CATTLE

CHIEF STEWARD:- Gary Lindenmayer 04 0905 2781

Stewards:-

British Breeds: Margaret Harvey, Donna Mounsey, Wendy Pfeffer

Tropical Breeds:, Jan Delroy, Chris Wilkes, Amy Krause ,
Eileen Johnson, Katie Lindemayer, Jonathon Krause

European Breeds: Ray Ruhland, Marie Ruhland,
Nicole Jovanovic & Fiona Sanderson

All Exhibitors must pay admission fees

Admission fees for High School Students accompanying cattle:- \$2-00

ENTRIES CLOSE: 4.00 pm 4th May, 2012

P.O. Box 1 Boonah 4310 Phone 54631124 Fax 54634112

Email:- boonahshowsoc@westnet.com.au

PRIZE MONEY: First \$8, Second \$5, Third \$2
UNLESS OTHERWISE MENTIONED.

The Boonah Show Society thank all Trophy Donors, Sponsors & Stewards

Entry via Macquarie Street Gate 2
JUDGING TO COMMENCE AT 8.00 am SHARP
SATURDAY 12st May, 2012

YOUNG JUDGES COMPETITION

NO ENTRY FEE.

AT LEAST 4 ENTRIES REQUIRED. Age - Under 25 years.

Finalists to compete in Regional Final at
Brisbane Valley West Moreton Sub Chamber Finals

First Prize: Trophy donated by Wendy Pfeffer

**YOUNG PARADER'S COMPETITION
NO ENTRY FEE.**

**First Prize: Junior Section Trophy donated by Donna Mounsey
Senior Section. Trophy donated by Tanya Zurvas**
Judging time to be announced.
Finalists to compete in Regional Final at
Brisbane Valley West Moreton Sub Chamber Finals

Junior handler must be between the ages of 10 and 15 years
of age and Senior Handler between 16 and 25 years of age (on the day).
If competing at State Final Competitors under the age
of 18 must be accompanied by a chaperone.
Paraders may lead a Steer, Heifer or Bull under 20 months.
(one animal per entrant)
Paraders must wear a dust coat or Breed Society Uniform.
Paraders must be willing to swap animals if required.
Paraders will parade their animals in a clockwise manner as
is normal in a Beef Cattle
Ring at the discretion of the Judge.

CLASS 1

CALF CLASSIC

No Entry Fee

**PRIZES: First Trophy, Second \$15, Third \$10. Trophy & Prize Money
donated by Del Sharpe Hair Design & Queensland Times
To be judged in European Ring at 7.30 a.m. sharp on Saturday 12th May**

Calf Classic is open to all Stud Beef calves under 6 months of age. (Born on or
after 1/11/2010). Calves from British, European and Tropical Breeds are eligible
and may be entered in cow - calf class.
Calf to be paraded by a Junior Handler aged 12 years & under.
Prize awarded for presentation of calf and handler's ability.

CLASS 2

FANCY DRESS CALF

No Entry fee.

All entries receive \$10-00 and Ribbon

To be judged during the Grand Parade in main ring.

Open to all calves under 6 months of age (male, female, steer, cross breed,
dairy) AND paraded by a handler aged between 5 years & 17 years,
accompanied by an Adult.

EXHIBITORS PLEASE NOTE

**ALL CHILDREN 13 YEARS & UNDER LEADING CATTLE MUST
BE ACCOMPANIED BY AN ADULT.
EXHIBITORS ALLOWING CHILDREN TO LEAD CATTLE AT ANY
TIME DO SO AT THEIR OWN RISK AND ACCEPT FULL
RESPONSIBILITY FOR ANY INCIDENT WHICH MAY OCCUR.**

**THE BOONAH SHOW SOCIETY OR ANY OF ITS MEMBERS WILL
NOT BE HELD LIABLE FOR ANY DAMAGE OR INJURY WHICH
MAY OCCUR THROUGH ANY SUCH INCIDENT.**

SECTION 4

DAIRY CATTLE

CHIEF STEWARD: Mr. Peter Wehl 5464 0556

Stewards: Mrs H Wehl & Mrs U Westphal,

Judging on Saturday 12 May, 2012

NO ENTRY FEE

JUNIOR HANDLER

Interbreed class to be judged after the Supreme. Age: 18 years and under, age as at the date of the Show. First Prize – **Trophy**, Second \$3, Third \$2.

22. **JUNIOR EXHIBITORS CLASS** (Entry Free) Heifer under 2 years, to be shown by Junior Exhibitor under 17 years at date of show. First Prize – **Trophy donated by Body Wishez Clinic**, Second \$3, Third \$2.

23. **JERSEY SECTION ONLY - JUNIOR JERSEY EXHIBITOR'S CLASS**
HEIFER, under 18 months to be shown by Junior exhibitor under 16 years of age (as at .1.12) **No Entry Fee**. First \$6, Second \$4, Third \$2. Prize money donated by **Jersey Cattle Society of Queensland**. Points to be awarded for Statewide Junior Jersey Exhibitor's Competition.

SECTION 7

POULTRY

Judging Saturday 12 May, 2012

CHIEF STEWARD: Mr. Malcolm Stenzel, Phone 5467 2882

Stewards: Members of the Boonah & District Poultry Club Inc

ALL ENTRIES TO THE SHOW SECRETARY:

PO Box 1, BOONAH 4310

ENTRIES CLOSE:- Friday 4 May 2012

Entry via Macquarie Street Gate 1

Controlled parking on grounds

PRIZEMONEY: If over 6 entries: First \$2. Second \$1. Third 50c.
If under 6 entries; First \$2. Second \$1.

NO ENTRY FEE

JUVENILE CLASS

Class	Cock	Hen	Cockerel	Pullet
Large Softfeather Cock or Cockerel	343		343	
Large Softfeather Hen or Pullet		344		344
Large Hardfeather Cock or Cockerel	345		345	
Large Hardfeather Hen or Pullet		346		346
Bantam Softfeather Cock or Cockerel	347		347	
Bantam Softfeather Hen or Pullet		348		348
Bantam Hardfeather Cock or Cockerel	349		349	
Bantam Hardfeather Hen or Pullet		350		350

SECTION 10

AGRICULTURE

CHIEF STEWARD: Mrs. Robyn Christoffel Phone 5463 1472
Steward: Tyler Schossow, Jack & Royal Ferguson

ENTRY FEE:- \$1-00 unless otherwise stated
ENTRIES CLOSE:- WEDNESDAY 9th MAY, 2012
ALL EXHIBITORS MUST PAY ADMISSION FEES

**ALL EXHIBITS WILL BE ACCEPTED BETWEEN 5.00pm – 9.00pm THURSDAY
10th MAY 2012
& 7.00am – 8.30am sharp FRIDAY 11th MAY 2012**

Judging will commence at 9.00am SHARP FRIDAY 11th MAY 2012

**THE PAVILION WILL BE CLOSED FOR JUDGING FRIDAY 11th MAY 2012 from
8.30am.**

**ALL EXHIBITS MAY BE COLLECTED between 3 p.m. & 5 p.m. Sunday afternoon
13th May 2012.**

PRIZE MONEY: First \$5, Second \$3, Third Card, unless otherwise stated

JUNIOR CLASSES

**SECTION FOR SCHOOL STUDENTS - Parental guidance accepted
ENTRY FREE – ONE ENTRY PER CLASS**

99. 2 COBS OF MAIZE (dry)

100. 6 HEADS OF SORGHUM (green or dry)

101. 1 BUNDLE GREEN FODDER (at least 100 mm)

102. BEST COLLECTION OF COMMON FARM WEEDS. (Not noxious or invasive weeds) No more than 6 varieties, no less than 3.

**MOST SUCCESSFUL EXHIBITOR IN JUNIOR CLASS Trophy donated by Mr. &
Mrs. Ted Fritz**

The Boonah Show Society thank all Trophy Donors, Sponsors & Stewards

SECTION 11

FRUIT, VEGETABLES, POTATOES & PUMPKINS

CHIEF STEWARD: Mr. Ashley Haag 5463 5787

STEWARDS: Mr. Nicholas Christoffel, Kate & David Schossow

ENTRY FEE:- \$1-00 unless otherwise stated

ENTRIES CLOSE :- Wednesday 9th MAY, 2012

All Exhibitors must pay admission fees

Exhibits will be taken between 6 a.m & 9 a.m. on Friday 11th May

Judging will commence at 10 a.m. on Friday

Pavilion is closed for judging

Exhibitors can collect their Entries between 3- 5 p.m on Sunday

PRIZE MONEY

First Prize \$5.00, Second \$3.00, Third Card, unless otherwise stated

Prize Money donated by Oppy's Fruit Market

The Boonah Show Society thank all Trophy Donors, Sponsors & Stewards

JUNIOR CLASSES

ENTRY FREE

Section for School Age Children

- 154. 1 LETTUCE
- 155. 6 RADDISH
- 156. 6 CARROTS
- 157. 6 TOMATOES - table use
- 158. 2 TABLE PUMPKINS A.V.
- 159. A.O.V. VEGETABLE
- 160. 6 OANGES
- 161. 3 MANDARINS
- 162..3 LEMONS
- 163. 3 A.O.V. FRUIT

**MOST SUCCESSFUL EXHIBITOR IN JUNIOR CLASSES Trophy donated by
Boonah Fruit Supply**

SCHOOL SECTION

AGRICULTURE - FRUIT & VEGETABLE DISPLAY.

ENTRY FREE

164. One metre of bench space will be allowed for each School to set up a display of local produce.

Backdrop to be one metre

To be judged on:-

- Quality of Produce
- Effective use of Produce
- Originality of Design
- Arrangement of Exhibit
- **Theme “Every Family needs a Farmer”** , featuring our local produce & attractions First Prize \$30, Second \$20, Third \$10. **Prize money donated by Boonah Fruit Supply**



SECTION 12

HORTICULTURE

To be judged on Friday 11 May 2012

CHIEF STEWARDS: Mrs Robyn Freiberg Ph No. 07 5463 1920

Mrs Margaret Vogler Ph No. 07 5463 1231

Stewards: Mrs Annette Andrews, Mrs. Sandra Armstrong, Mrs. Fay Gutzke,
Mrs. Lyn Parker & Mrs. Nell Phillips,

ENTRY FEE:- 60 cents

Entries will be accepted between 2pm – 4 on Thursday

All exhibits must be delivered by BETWEEN 7 a.m – 10 a.m. Friday

Judging to commence at 10.30 a.m. Friday

Late Entries will not be accepted.

All Exhibitors must pay Admission Fee

PRIZE MONEY:- First \$2, Second \$1 UNLESS OTHERWISE STATED

The Boonah Show Society thank all Trophy Donors, Sponsors & Stewards.

Entries can be collected between 3 – 4 p.m on Sunday

ENTRY FREE

JUNIOR SECTION

Section for School Age Children

Entry Free

86. Arrangement in NOVELTY CONTAINER

87 Arrangement in SAUCER

88. Novelty arrangement using VEGETABLES

89. Arrangement using WEEDS

MOST SUCCESSFUL EXHIBITOR IN JUNIOR CLASS. Trophy donated by Robyn Freiberg

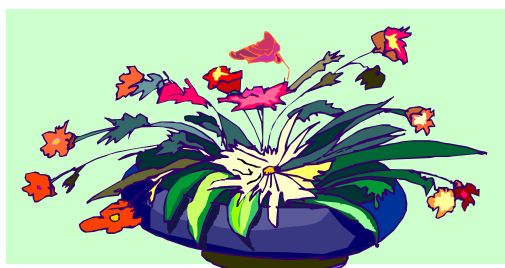

SECTION 13

APICULTURE
HONEY BEES AND APPLIANCES

CHIEF STEWARD: Mr Fred Schneider Phone No. 07 5463 1537
Steward: Mr.: Robert Dewar

ENTRY FEE:- \$1.00
ENTRIES CLOSE:- Friday 11th MAY 2012
NO LATE ENTRIES

All Exhibitors must pay admission fees

Entries will be accepted on Friday
between 7 a.m- 10 a.m.

Entries can be collected between 3- 4 p.m on Sunday

SPECIAL CLASS

Open to School Project Clubs only (Scenic Rim Regional Council area)

21. A DISPLAY of Bee Project Club work, containing all or some of the following:

Collection of Honey

Two essays on any aspect of Bee Keeping

Two INDIVIDUAL projects on any single aspect of Bee Keeping

Collection of Bees Wax



SECTION 14

FOODS

CHIEF STEWARD: Mrs. Glenys Humphreys Ph 5463 4040

Stewards: Gaylene Gray, Val Rayner, June Schossow, Karlene Stephan

ENTRY FEE:-:\$1-00

ENTRIES CLOSE:- Wednesday 9th MAY 2012

DEFINATELY NO LATE ENTRIES

PRIZE MONEY:-First \$5-00, Second \$3.00,Third Card only, unless otherwise stated

All exhibits to be in by 9 am on Friday, 11 May, 2012
Hall will be open on Friday between 7 a.m & 9 a.m.
to receive exhibits.

Judging commences at 10.15 Friday. Judges decision will be final.
Any entry that does not comply with the schedule will not be judged.
Please read your schedule carefully.

All cooking exhibits to be on white paper plates – large for cakes, small for
classes 1-10 .

All bottles to be standard 500gr with a screw top lid, except for sauces
(NO COVERS PLEASE)

All Exhibits can be collected between 3 – 4 p.m on Sunday afternoon

JUNIOR CLASSES - HIGH SCHOOL STUDENTS. ENTRY FREE

First Prize \$5 Second \$3, Third \$2

All Exhibitors will receive an Encouragement Certificate

- 67. **SCONES**, (4) Prize money donated by Una Westphal
- 68. **PIKELETS** (4) Prize money donated by Karlene Stephan
- 69. **ANZAC BISCUITS** (4) Prize money donated by Una Westphal
- 70. **JAM DROPS** (4)
- 71. **SMALL CAKES (4) (Plain white icing)** Prize money donated by Mary Rasmussen
- 72. **CHOCOLATE BAR**, iced all over Prize money donated by Karlene Stephan
- 73. **WHITE CHRISTMAS** (6) Prize money donated by Una Westphal
- 74. **PLATE OF MARSHMALLOWS** (6)
- 75. **PLATE TOFFEE**. (6) Prize money donated by Karlene Stephan
- 76. **PLATE CHOCOLATES**, (6) Moulded .

JUNIOR CLASSES PRIMARY SCHOOL STUDENTS (GRADES 1 -7) ENTRY FREE

First Prize \$5 Second \$3, Third \$2 Prize money donated by Karlene Stephan

All Exhibitors will receive an Encouragement Certificate

- 77. **PIKLETS** (4)
- 78. **JAM DROPS** (4)
- 79. **DECORATED CUP CAKES** (4)
- 80. **WHITE CHRISTMAS** (4)
- 81. **CHOCOLATE CAKE**

MOST SUCCESSFUL EXHIBITOR IN JUNIOR SECTION. Coral Ballin Memorial Trophy donated by Marlyn Rasmussen & Rosette

BEST EXHIBIT IN JUNIOR SECTION, Trophy donated by Jeanette Wilson & Rosette

PRESCHOOL AND UP TO 7 YEARS OLD

First Prize, **Louise Stephan Memorial Trophy.** Second & Third Trophies. Donated by Karlene Stephan

- 82. **DECORATED ARROWROOT BISCUITS** (4)
- 83. **PATTY CAKES DECORATED** (4)
- 84. **EDIBLE NECKLACE**



SECTION 15

TEXTILES

CHIEF STEWARD: Mrs Fay Perrem, Ph. 07 5463 1751

STEWARDS: Margaret Roden, Joy Wendt,
Gail Falkenhagen and Josie Newlove

ENTRIES CLOSE:- Friday 4th MAY, 2012
ALL EXHIBITORS MUST PAY ADMISSION FEES

PRIZE MONEY. First \$5.00 Second \$3.00

The Boonah Show Society thank all Trophy Donors, Sponsors & Stewards.

Entry Forms & Entries to be left at Mrs Perrem's residence, 5 Henselin Street,
Boonah before 5.30 p.m on Friday 4th May
Please place your phone number on entries.

Judging to take place on Wednesday

ALL ENTRIES TO BE COLLECTED between 3- 4 pm ON SUNDAY

ENTRY FREE

JUNIOR SECTION(Open to Juveniles 17 years and under)
Exhibitors in this section please state age on entry form
Entry Free

MOST SUCCESSFUL EXHIBITOR in Junior Section. Trophy donated by Mrs. Margaret Roden

BEST EXHIBIT IN JUNIOR SECTION Trophy donated by Mrs Gail Falkenhagen

- | | |
|---------------------------------------|---|
| 83. LONG STITCH | 91. FASHION ACCESSORY OR JEWELLERY |
| 84. NOVELTY ARTICLE | 92. BEST POT HOLDER |
| 85. FABRIC painted or printed article | 93. CROSS STITCH ANY ARTICLE |
| 86. CUSHION, any medium | 94. LATCH HOOK ARTICLE |
| 87. MACHINE MADE ARTICLE | 95. ANY CROCHET ARTICLE |
| 88. COVERED COAT HANGER | 96. ANY ARTICLE NOT ALREADY MENTIONED. First prize donated by Mrs Joy Wendt, |
| 89. BEST KNITTED ARTICLE | Second \$5.00 Third \$3.00 |
| 90. APPLIQUE ARTICLE OR GARMENT | |

SECTION 16

CRAFT SECTION

CHIEF STEWARD: Mrs. Gail Falkenhagen Ph 54632432

Steward: Mrs. Fran Sharpe

ENTRY FEES:- \$1-00 unless otherwise stated.

ENTRIES CLOSE:- Friday 11th May 2012

All Exhibitors must pay Admission Fees

No late Entries accepted

PRIZE MONEY:- First Prize \$5, Second \$3

The Boonah Show Society thank all Trophy Donors, Sponsors & Stewards

Entries to be left at Secretary's Office by Midday Wednesday 9 May, 2012

Name and address, section and class no. must be underneath each exhibit, not on front.

All entries to be collected between 3 – 4 p.m on Sunday

The greatest care will be taken of exhibits but no liability will be accepted for loss or damage.

Each section must have 3 or more entries for a class. Where there are fewer than 3 entries, the entries will be combined (where possible) with the nearest class or First Prize only will be awarded.

JUNIOR CLASSES Free Entry

CRAFTS FOR 13 – 17 YEARS

22. POTTERY OR CLAY ITEM

23. POTTERY OR CLAY ITEM -

24. CRAFT ITEM, FOLK ART OR PAPER

25. ANY OTHER HANDCRAFTED ITEM, NOT ALREADY MENTIONED

26. PIECE OF JEWELLERY USING RECYCLED MATERIAL

MOST SUCCESSFUL EXHIBITOR in Classes 21-25 Trophy donated by Maynards

CRAFTS FOR 12 YEARS AND UNDER

27. PAPER CRAFT ITEM

28. CLAY ITEM, FOLK ART OR PAPER

29. POTTERY OR CLAY ITEM -

30. ANY OTHER HANDCRAFTED ITEM, NOT ALREADY MENTIONED

31. CRAZY CARVED CANDLES

MOST SUCCESSFUL EXHIBITOR in Classes 26 -30 Trophy donated by Maynards

SECTION 17

BOONAH SHOW 11 – 13 MAY, 2012
WOODWORK

CHIEF STEWARD: Mr Graham Perrem Ph. (07) 5463 1751

ENTRY FEE:- \$1-00

ENTRIES CLOSE:- Wednesday 9 May, 2012
All Exhibitors must pay admission fees

PRIZE MONEY First \$5, Second \$3, Third \$2

The Boonah Show Society thank all Trophy Donors, Sponsors & Stewards

All exhibits must be delivered to the Main Pavilion by 2pm Wednesday prior to Show
Exhibits to be collected between 3- 4 p.m on Sunday
Name & Class Number must be displayed on the back of each entry
Minimum size for any entry is 100mm.

ENTRY FREE

JUNIOR CLASS

- 13. TIMBER ARTICLE BY HIGH SCHOOL STUDENT
- 14. TIMBER ARTICLE, PRIMARY SCHOOL AGE Min. 150 mm in length

CHAMPION JUNIOR EXHIBIT, Trophy donated by Boonah Cabinet Makers



SECTION 19

BOONAH SHOW 11-13 MAY, 2012

PHOTOGRAPHY

CHIEF STEWARD: Mrs. Doreen Brasington Ph 5463 2787
Stewards: Mr Jim Grounds & Mr. Lloyd Brasington , Mrs. Patricia Jurd & Myles Covacavich

ENTRY FEE:- \$1-00

ENTRIES CLOSE:- Friday 4 th MAY 2012

All Exhibitors must pay admission fees

Exhibits must be left with the Secretary on or before 4th May 2012

PRIZE MONEY First \$5, Second \$3, Third Card Only

The Boonah Show Society thank all Trophy Donors, Sponsors & Stewards.

Amateurs only are allowed to compete in this section. Developing and printing, enlarging or finishing may be executed by any photographic firm, but the actual exposure must be made by the Exhibitor.

No exhibit having won at a previous Boonah Show is eligible to compete again.

Entries can be collected between 3 – 4 p.m on Sunday.

Entries are limited to 3 per exhibitor per class.

Exhibits should be mounted on cardboard, with approx 3 cm border all around.

Small photos between 15cm x 10cm to 18cm x 13 cm. (6 x 4 to 7 x 5) are required.

Larger prints will be judged as enlargements.

Please deliver entries in a container or large envelope.

Exhibitors name, and class number should appear on the back of each entry.

Exhibits must not be framed with glass.

Extremely large exhibits will not be accepted, because of space required to display photos.

ENTRY FREE

JUNIOR SECTION – UNDER 17 YEARS – SINGLE PRINT (Not enlargement)

19. LANDSCAPE, SEASCAPE OR WATER SCENE.

20. ANIMALS, BIRDS OR INSECTS

21. FLOWERS OR SINGLE BLOOM

22. ANY OTHER SUBJECT

CHAMPION EXHIBIT IN CLASSES 19-22 Trophy donated by L. Brasington

CHAMPION EXHIBIT IN CLASSES 6 - 22 Rick Roberts Memorial trophy donated by Adrian Stephan Logistics Pty Ltd.

SCHOOL DISPLAYS

Boonah Show Society would like to thank the Staff & Students of our District Schools who set up the excellent non competitive displays representing their School.

Boonah High School, All Saints, Aratula, Boonah, Harrisville, Kalbar, Maroon, Mt. Alford , Mutdapilly, Peak Crossing, Roadvale & Warrill View Primary Schools & Boonah Kindergarten are invited to take part in these displays.

Please visit the Pavilion and inspect these displays. They are always very interesting and colourful

SECTION 21

EDUCATION ON SHOW

CHIEF STEWARD:

Mrs. Susan Parker. Phone 5463 4154

**Entries close Friday 4th May 2012.
NO ENTRY FEES.**

PRIZE MONEY: First \$5, Second \$3-00, Third \$2-00 plus Rosettes.
Sponsored by Fassifern Plumbing Supplies & Pumps

**Winning entries are eligible to represent their School in the
“Education On Show” Competition at the Brisbane Exhibition
It is the responsibility of the individual schools to
ensure this is done.**

THEME *OUR FARMERS- OUR FUTURE*

2012 is the Year of the Farmer and the Education on Show competition is celebrating the contribution farmers make to the Australian economy and community.

Farming is inherent to the Australian way of life and the Australian Year of the Farmer showcases the vital role farmers play in feeding the nation, leading the world in farming techniques and innovation, and for sustaining

the vital agribusiness that underpin the economy. Farmers are the providers of our nation.

Classes for School Students Prep to Year 12

UNIT 1 - Prep – Year2	“A BARNYARD SCENE” (Visual Arts, Painting, Collage) Create a Barnyard Scene. Maximum size A3
UNIT 2 - Years 3 -5	“PADDOCK TO PLATE ”(SOSE, English, Visual Arts.) Chart or poster. Create a timeline of either a crop or animal illustrating the journey from paddock to plate. Maximum size – A3
UNIT 3 - Years 6 - 8	“WHY BUY AUSTRALIAN (English, SOSE, Visual Arts) Illustration and hand written explanation. Create a slogan to encourage people to buy Australian products or produce. Maximum size A4
UNIT 4 OPEN	“SCARECROW” (Technology, Visual Arts) Model. Design your own Scarecrow. Please name your Scarecrow.

These Scarecrows will be displayed in various areas around the grounds as part of the Scarecrow Trail

First \$30-00, Second \$20-00, Third \$10-00

- * Exhibit to be on paper, card or board A4 or A3 size only
- * The Student entering can choose the materials to colour their entry, eg crayons, pencils or felt pens.
- * Paper or card mounts only may be used. For safety reasons, hard frames & glass are not to be used.
- * Works to be in plastic pockets or laminated to prevent smudging.
- * Students Name, Class Age and School to be clearly marked on back of entry.
- * Each participating School is to submit a 300 mm x 40mm School Banner” for display with the entries, allowing participating Schools to be recognised.
- * . Every effort will be made to display all entries in the Pavilion at

SECTION 24

MAKE & MODEL COMPETITION

CHIEF STEWARD: Michelle Fowler 5463 1205

ENTRY FEE \$1-50

First Prize. Trophy. Second \$10-00

The Boonah Show Society thank all Trophy Donors, Sponsors & Stewards Prize money and Trophies have been kindly donated by: Beaudesert Sewing Centre, Boonah Jewellery and Gifts, Fassifern Fashions & McCalls Patterns Service

Entry Forms to be in by Friday 27th April, 2012

All garments and models to be available for judging on Saturday 5thth May at 10 a.m. Parade at 11a.m.

Members of the Public are invited to attend the Judging.

Please bring entries in protective covering.

RULES & CONDITIONS OF ENTRY.

Please obtain the **“Natural Fibres Creations, Kids in Natural Fibres & Wearable Art” Booklet** from the Stewards or Show Secretary for the full terms & conditions of entry.

This booklet also contains the correct entry forms which must be used.

First & Second Place winners from the following classes are eligible to represent Boonah Show Society at the State Finals to be held at the Exhibition in August.

Winners from the following classes are eligible to represent Boonah Show Society at the State Finals to be held at the Exhibition in August.

“NATURAL FIBRES CREATIONS” CLASSES

CLASS 1. SENIOR SCHOOL :- Suitable for any occasion including After 5

- Open to ages 15 & 17 years inclusive. Age of entrant to be stated on Form A.
- Fabric used in outfit to cost no more than \$150-00. Receipt to be supplied for proof of cost.
- Outfit must be modelled by the entrant

“KIDS IN NATURAL FIBRES” CLASSES

CLASS K1 “SHOWTIME” – Party, Wedding, their first Dance, Country Show or Theatre/Movies.

- Slacks & Shirt, Dress or Skirt & Blouse. (No shorts, swimwear or sleepwear)
- Ages 7 - 14 inclusive

CLASS K2. “ CASUAL-ACTIVE WEAR” - For Fun, Sun, Play or Sport. (No swimwear)

- Shorts/Track Pants / Skirt and Shirt/ Blouse /T Shirt
- Ages 7 - 14 years inclusive.

CLASS K3. “COSTUME PARTY” for a fancy dress /theme party (not a sleep-over)

- Costume must still follow the 50% minimum natural fibres content, but additional fabric can be used to create the desired effect. No purchased garments can be used.
- If the costume requires a mask, (eg batman) then the mask and accessories involved become part of the judged garment. Accessories must also be created by the entrant and not purchased.
- Aged 7-14 inclusive)
- Due to the complexity of these outfits, the entrant **MUST SUPPLY THEIR OWN MODEL**

CLASS K4. “SELF MADE- PRIMARY”, Any Occasion

- Ages 8 to 11 inclusive. Age to be noted on entry form.
- Garment to be cut and sewn by the entrant, but they may receive help. Outfit is not to be made by an adult.
- Garment must be modelled by the entrant

CLASS K5. “SELF MADE”, MIDDLE SCHOOL . Any Occasion

- Ages 12 - 14 inclusive,. Age of entrant to be noted on entry form A
- Garment to be cut and sewn by entrant without assistance. They may receive advise only.
- Garment must be modelled by the entrant

CLASS 7. “Wearable Art” – to be as creative as you can be

- Design ideas are only limited to your imagination , but you must explain your ideas on the entry form.
- Entrants in this class may not necessarily sew their garments, but will receive extra points if they do.

- Purchased outfits can be used and embellished.
- Any materials/etc can be used to create the required design
- You do not have to be a sewer to enter this class.
- Minimum entry age – 15 years
- Models must be 15 years or over. Please ensure that the age of the model is applicable to the type of garment, i.e. if the garment is deemed to be an adults only type outfit, then the model must be an adult.
-

GROOVY GUMBOOT COMPETITION

Paint an old Gumboot for the theme

“Year of the Farmer”

First Prize \$25-00, Second Prize \$15-00, Third Prize \$10-00
Sponsored by Gayle & Peter VanDerVeen

Open to all Age Groups

Entries will be on display at the Agforce Stand
in the Fine Food & Wine Pavilion

Entries close on Wednesday 9th May
Free entry

***Did you miss out on being involved
in your Boonah Show?***

Would you like to----

Be a Corporate Sponsor?

Donate a Trophy?

Advertise your Business in the Schedule?

Have a Trade Display and sell your product?

Help as a Steward?

Become a Committee Member?

Discuss good ideas to improve the Show?

Planning for next year's Show begins immediately this
Show is over

We would love to hear from you.

Contact the Show Secretary now

Beth Hern, 5463 1124
P.O. Box 1, Boonah 4310.
boonahshowsoc@westnet.com.au